



**Clear Aligner**<sup>TM</sup>  
C A Laboratories Ltd.

**The clear way  
to a perfect  
smile**



Quickly removable...remove and re-insert easily at any time

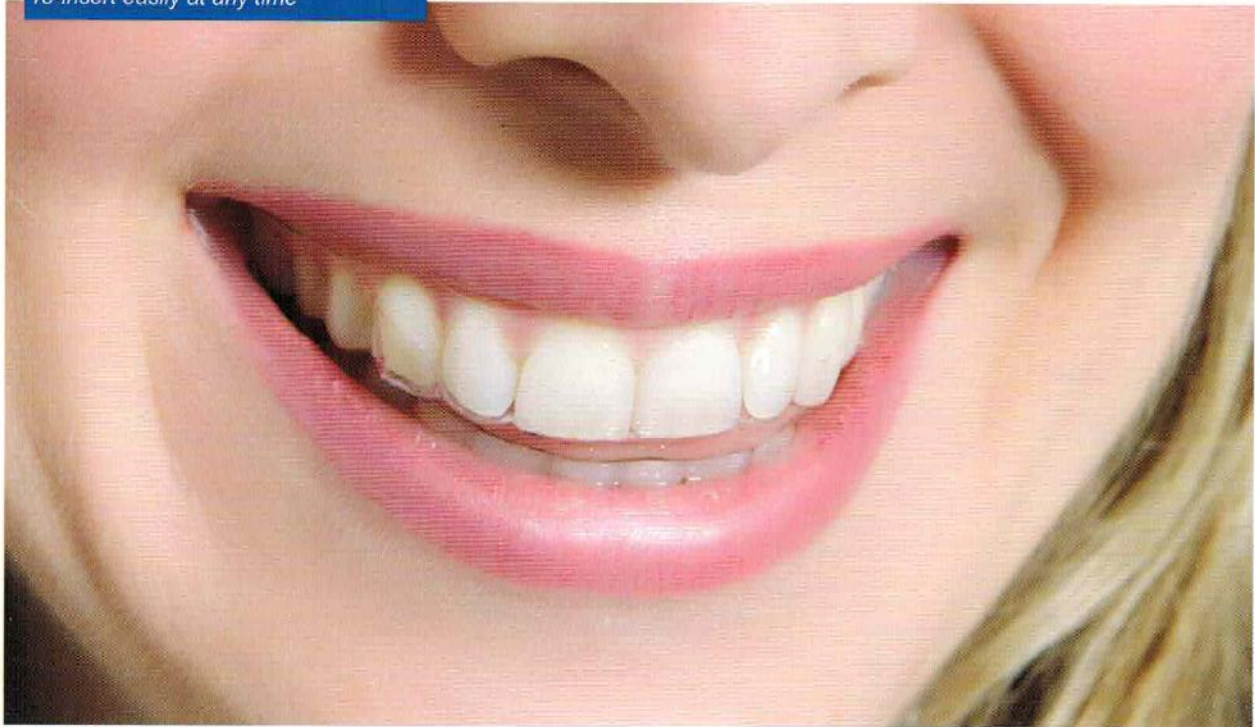

## The next step on the journey to a perfect smile

### Consult your dentist

Discuss the possibility of treatment using the Clear Aligner system.

### Impressions

Your dentist will take impressions of your upper and lower jaw, which will provide the basis for the fabrication of your tailored aligner.

### Fabrication for the aligner

The aligners are precisely and individually fabricated in our laboratories using the Clear Aligner imaging software, the latest 3D digital scanners and rapid 3D model printing technology.

### Treatment

Upon commencement of treatment and throughout the period that you are wearing the aligner, your dentist will monitor the treatment results regularly and take new impressions in order to achieve optimum results.

See before and after examples of Clear Aligner treatments on our web site [www.clearaligner.co.uk](http://www.clearaligner.co.uk)

# Give yourself straight teeth and the perfect smile you've always wanted...

## Clear Aligner - the right choice

\* Using our transparent, conceptual technology, we at Clear Aligner can enable you to realise your dreams of the perfect smile, without the embarrassment or discomfort that can be caused by conventional methods such as metal wires and brackets.

\* Achieving your perfect smile with Clear Aligner is not only affordable, but is easily available to you at your local dentist practice.



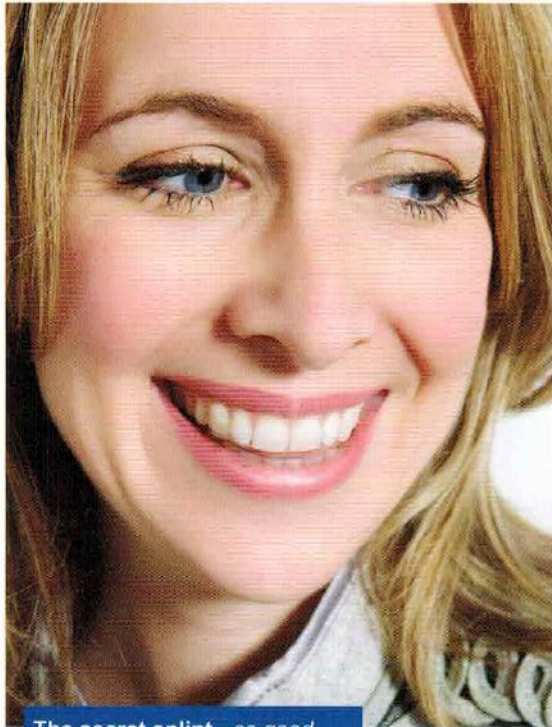

The secret splint - so good  
hardly anyone will notice

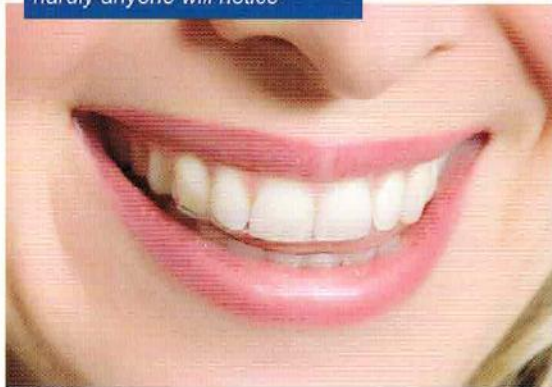

## The invisible brace system

An innovative method of tooth correction - with many clear advantages for you!

**Transparent:** The Clear Aligner is highly transparent and practically invisible to the naked eye!

**Comfortable:** Our high quality aligners give a good mouth feeling, due to their smooth composition and lack of abrasive parts, such as screws and wires. Our aligners can be worn regularly with ease, due to their design and our consideration for comfort.

**Removable:** The aligners can be removed and re-inserted easily at any time, making eating and cleaning as simple as possible

**Effective:** In many cases, this therapy is more favourable than any other types of treatment for correction of minor tooth movement

[www.clearaligner.co.uk](http://www.clearaligner.co.uk)

